

Patient report

Bio-Rad DATE: 11/18/2019
D-10 TIME: 09:44 AM
S/N: #DJ4I016123 Software version: 4.30-2
Sample ID: 10527292
Injection date 11/18/2019 09:19 AM
Injection #: 11 Method: HbA1c
Rack #: --- Rack position: 7

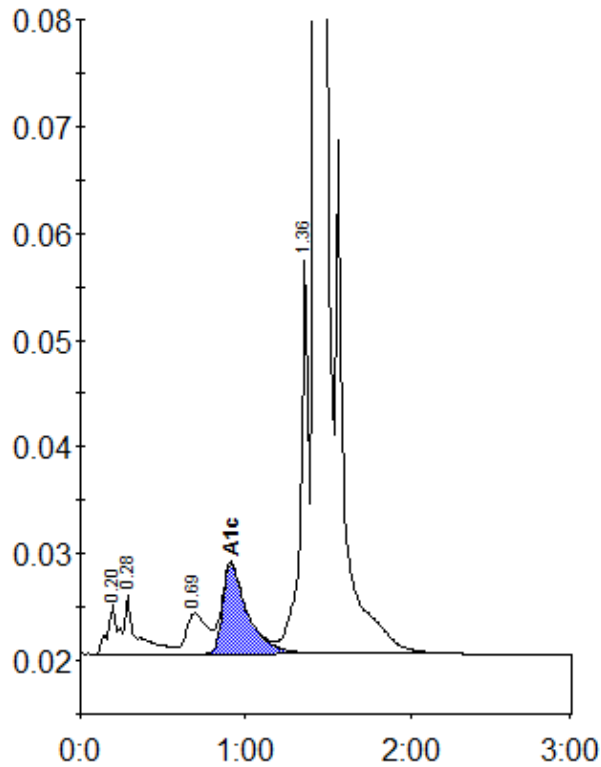

Peak table - ID: 10527292

Peak	R.time	Height	Area	Area %
A1a	0.20	4588	20573	0.8
A1b	0.28	5513	27925	1.1
LA1c/CHb-1	0.69	3793	33640	1.4
A1c	0.91	8435	88347	5.1
P3	1.36	36810	125798	5.1
A0	1.43	717736	2186546	88.1
Total Area:	2482828			

Concentration:	%
A1c	5.1